

10. One Fold, One Shepherd

*Nephite Women (1-3), Mormon, Lachoneus, Tenor Soloist, Baritone Soloist,
SATB Choir, Flute, Trumpet, Horn, Cello, and Piano*

3 NEPHI 15:21; 30

CJ MADSEN

MORMON: And now behold I say unto you, that when the time cometh that these things shall come forth unto the children of men, yea, even as the voice of one speaking out of the dust, then shall ye know that the Father hath begun to gather his children before his Son cometh to earth again. And verily, as the Lord liveth, so shall it be.

PIANO

2 Steady and sure (♩ = c. 66)

TRUMPET

HORN *mf*

9 Poco presto (♩ = c. 96)

7

11

14

17 NEPHITE WOMAN 3

NEPHITE WOMAN 1

p

One by one, we kissed His feet. _____ We all felt re - pent - ance

p

22

sweet.

LACHONEUS

MORMON

mf

And when we called on His name, He came.

And we tes - ti -

mp

27

26

TENOR SOLOIST

mp

fy, He'll come a - gain. Oth-er sheep I have which are not of this fold.

30

Them al - so I must bring, and they shall hear my voice as in

33

days of old, and there will be

mf

36

p NEPHITE WOMAN 2

One king of Is - ra - el,

p MORMON TENOR SOLOIST MORMON & LACHONEUS

One fold, One shep-herd, One God,

pp

41

NEPHITE WOMAN 1-3

44

One peo-ple, One Je - sus Christ.

One Je - sus Christ.

mp

3

45

3

48

mp
S.A. your wick - ed ways.

mp
T.B. Turn from all your wick - ed ways.

CELLO
mp

PIANO
sfz p

51

mf
Trust in God, and sing his praise! (and sing his)

HORN
mf

54

Be bap - tized, and you'll see_ you're_ free, then pre -

FLUTE

mp 6 6 3 3 3 6

3 3

56

pare, pre - pare, for he will come a -

3 3 3

58

TENOR SOLOIST

mf

Oth - er sheep I have which are not of this

SOPRANO

p

-gain. Oo

ALTO

p

-gain. Oo

TENOR

p

-gain. Oo

BASS

p

-gain. Oo

FLUTE

HORN

CELLO

mf

PIANO

p

60

fold. Them

(oo) Them

(oo) Them

(oo) Them

(oo) Them

3

6 6 6

62

al - so I must bring, and they shall hear my voice as in days of old,

al - so I must bring, and they shall hear my voice as in days of

al - so I must bring, and they shall hear my voice as in days of

al - so I must bring, and they shall hear my voice as in days of

al - so I must bring, and they shall hear my voice as in days of

mp

p

65

and there will be.

old, and there will be

old, and there will be

old, and there will be

old, and there will be

mf

mf

67

67

mf
One fold, One shep - herd, One king of

mf
One fold, One shep - herd, One king of

mf
One fold, One shep - herd, One king of

mf
One fold, One shep - herd, One king of

f

mf

f

f bell-like

70

Is - ra - el, One God, One peo - ple,

Is - ra - el, One God, One peo - ple,

Is - ra - el, One God, One peo - ple,

Is - ra - el, One God, One peo - ple,

73

accel.

75 Vivace (♩ = c. 132)

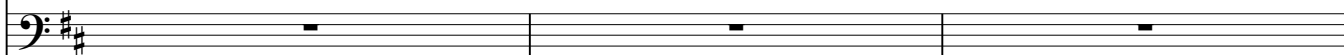
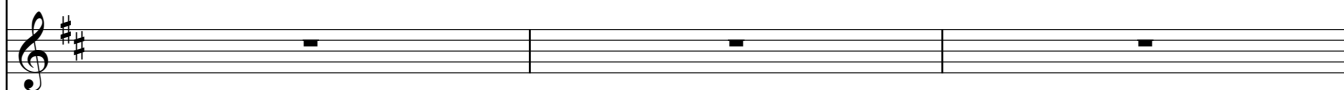
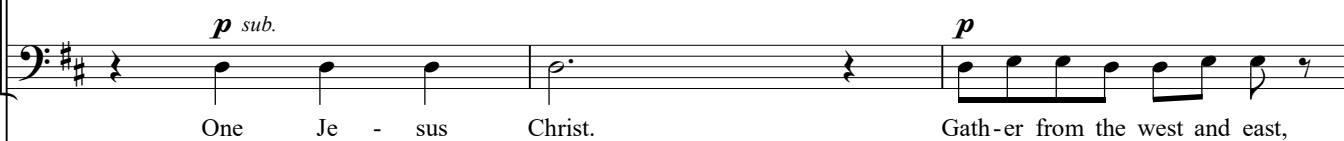
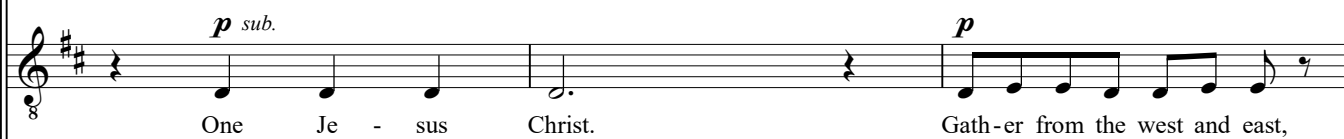
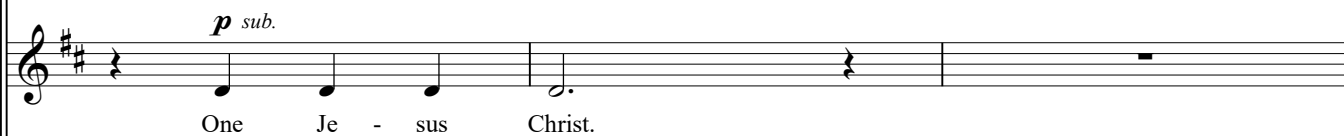
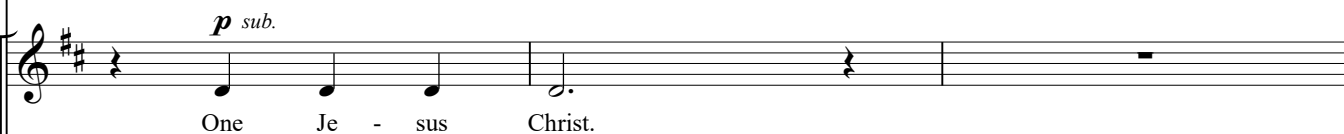
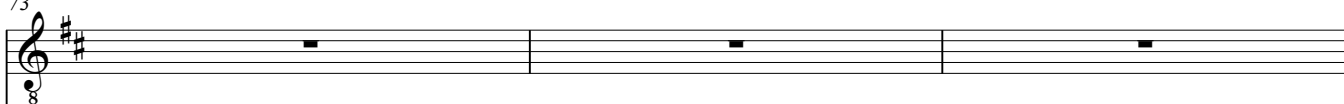

accel.

Vivace (♩ = c. 132)

76

p
 Ga-ther to the Sav-ior's feast, Bond and free, and fe-male to the tree!

p
 Ga-ther to the Sav-ior's feast, Bond and free, and fe-male to the tree!

Black and white, Male to the tree!

Black and white, Male to the tree!

mp

79

8

mf
Love your God with all your heart. Love all men and do your part to gath - er all the

mf
Love your God with all your heart. Love all men and do your part to gath - er all the

mf
8 Love your God with all your heart. Love all men and do your part to gath - er all the

mf
Love your God and love all men and gath - er all the

mp
3 3 3 *tr*

mp

8

82

85

89 Joyous (♩ = c. 126)

88

SOPRANO

ALTO

TENOR

BASS

FLUTE

TRUMPET

HORN

CELLO

PIANO

f

Sound the trum - pet and the

f

Sound the trum - pet and the

f

Sound the trum - pet and the

f

Sound the trum - pet and the

f

Joyous (♩ = c. 126)

f

Detailed description of the musical score: The score is for a piece titled 'Joyous' with a tempo of approximately 126 beats per minute. It features a vocal quartet (Soprano, Alto, Tenor, Bass) and a chamber ensemble (Flute, Trumpet, Horn, Cello, Piano). The vocal parts enter at measure 88 with the lyrics 'Sound the trum - pet and the'. The instrumental parts include a flute with a sixteenth-note run, a cello with triplet patterns, and a piano with chords and triplets. The score is in 4/4 time and includes dynamic markings such as *f* (forte).

91

horn! Come to Christ and be re -

horn! Come to Christ and be re -

horn! Come to Christ and be re -

horn! Come to Christ and be re -

f

f

leg.

95

8

ff

born! Let the Spir - it end all strife and

ff

born! Let the Spir - it end all strife and

ff

born! Let the Spir - it end all strife and

ff

born! Let the Spir - it end all strife and

tr

ff

ff

ff

3 3

ff

98

fill your life with joy and faith and peace and

fill your life with joy and faith and peace and

fill your life with joy and truth and hope and light and

fill your life with joy and hope and light and

103

102

love!

love!

love! *p* And when his sheep are gath - ered in,

love! *p* And when his sheep are gath - ered in,

p

p sub.

105

When the world is cleansed of sin, When the King of
 When the world is cleansed of sin, When the King of
 When the world is cleansed of sin, When the King of
 When the world is cleansed of sin, When the King of

111

Maestoso (♩ = c. 104)

TENOR SOLOIST

TENOR & BARITONE

f
One shep-herd, One God,

ff
One fold, One king of Is - ra-el,

ff
One fold, One king of Is - ra-el,

ff
One fold, One king of Is - ra-el,

ff
One fold, One king of Is - ra-el,

mp *f*

ff *p sub.* *f*

f *p sub.* *ff*

Maestoso (♩ = c. 104)

ff *p sub.* *ff*

8^{vb}

116

116

One peo-ple, One Je - sus Christ! *fp*

One peo-ple, One Je - sus Christ! *fp*

One peo-ple, One Je - sus Christ! *fp* Ho - *mp*

One peo-ple, Ho - san - na! Ho - san - na! Ho - *fp* *mp*

p sub.

p sub.

123 124 *ff*

men, A - men, A - men!

men, A - men, and A - men!

men, A - men, and A - men!

men, A - men, and A - men!

men, A - men, and A - men!

f *ff*

f *ff*

f *ff*

f *ff*

f *sfz* *ff*

126

Violin I

Violin II

Viola I

Viola II

Piano

sfz

8^{va}

S.D.G.