

CJ Madsen

Angels We Have  
Heard on High

CJ MADSEN MUSIC

**CJ Madsen (b. 1993)**

Christopher Jed “CJ” Madsen is a third-year master’s student at Brigham Young University, with an emphasis in choral conducting. CJ recently received a Bachelor of Music degree in piano performance from BYU.

As a composer and arranger, CJ has had his works performed by all the auditioned BYU choirs. CJ is the composer of *One Fold, One Shepherd*, a sacred work for choir and orchestra released in 2019.

CJ grew up in West Jordan, Utah, and was a volunteer missionary for the Church of Jesus Christ of Latter-day Saints from 2012 to 2014 in North Carolina. Much of CJ’s inspiration as a conductor, composer, and pianist come from his belief in Christ, his passion for people, his thirst for powerful music, and his love for his wife (Samm) and three children (Hollis, Charlotte, and Jonathan). For more information, see [cjmadsonmusic.com](http://cjmadsonmusic.com).

### **Notes from the Arranger**

In the fall of 2021, I was assisting the BYU School of Music with preparing musical selections for performance during the weekly devotional broadcast done at the Marriott Center on BYU Campus.

As part of this task, I was blessed to be able to work with Elder Neil L. Andersen, an apostle of Jesus Christ, and his wife, Kathy, in preparation for their devotional address on December 7. The Andersens desired three arrangements of Christmas songs that the congregation could sing along to but were “beefed up” by a choir, organ, and orchestra. This arrangement was one of the results, the final of the three sung as the closing hymn at the end of Elder Andersen’s address.

Writing this work was an intensely spiritual experience, and the writing reflects the excitement and raw zeal of coming unto Christ and inviting others to come, too.

One final note: music nerds will have fun trying to find the musical quotation in the woodwinds from Beethoven’s “Pastorale” Symphony!

Score

for Kathy and Elder Neil L. Andersen  
**Angels We Have Heard on High**  
for Congregation, SATB Choir, Flute, Oboe, Organ, and Strings

French Carol

French carol  
arr. CJ Madsen

Hopefully ♩ = 100

*mp rubato*

Flute

Oboe *mp rubato*

Violin I *p* Con sord.

Violin II *p* Con sord.

Viola *p* Con sord. *mp* Senza sord.

Cello *mp*

Double Bass *mp*

# Angels We Have Heard on High

2

A

*mp*

Choir

An - gels we have

*mp*

Choir

Vln. II

Vla.

Vc.

D.B.

12

Choir

heard on high Sweet - ly sing - ing o'er the plains, And the moun-tains in re - ply

Choir

Vla.

Vc.

D.B.

17

Choir *Ech - o - ing their joy - ous strains. Glo - - - -*

Choir

Vla. *mf*

Vc. *mf*

D.B. *mf*

22

Choir *- ri - a in ex - cel - sis De - o. Glo - - - -*

Choir

Vln. I *Senza sord. mp*

Vln. II *Senza sord. mp*

Vla.

Vc.

D.B.

27

**B**

*mp*

Ob.

Choir

Choir

Vln. I

Vln. II

Vla.

Vc.

D.B.

ri a in ex - cel - sis De - o.

32 *mp* *mf*

Fl.

Ob.

Vln. I

Vln. II

Vla.

Vc.

D.B.

36 C

Fl.

Ob.

Choir

*mf*

Shep - herds, why this jub - i lee? Why your joy - ous

Choir

*mf*

Vln. I

Vln. II

Vla.

Vc.

D.B.

40

Fl.

Ob.

Choir

strains pro long? What the glad - some tid - ings be Which in - spire your

Choir

Vln. I

Vln. II

Vla.

Vc.

D.B.

44

Fl.

Ob.

Choir  
heav'n - ly song? Glo

Choir

Vln. I

Vln. II

Vla.

Vc.

D.B.

48

Fl.

Ob.

Choir

Choir

Vln. I

Vln. II

Vla.

Vc.

D.B.

ri - a in ex - cel - sis De - o. Glo -

52

Fl.

Ob.

Choir

Choir

Vln. I

Vln. II

Vla.

Vc.

D.B.

fi - a in ex - cel - sis

56 D

Fl.

Ob.

Choir

De - o.

Choir

Vln. I

Vln. II

Vla.

Vc.

D.B.

**61<sup>f</sup>** *rit.* **E** Broader ♩ = 92

Fl. *f*

Ob. *f*

Choir *f*  
Come to Beth - le -

Choir *f*

Org. *f*

Vln. I *f*

Vln. II *f*

Vla. *f*

Vc. *f*

D.B. *f*

66

Fl.

Ob.

Choir

hem and see Him whose birth the an - gels sing;

Choir

Org.

Vln. I

Vln. II

Vla.

Vc.

D.B.

69

Fl.

Ob.

Choir

Choir

Org.

Vln. I

Vln. II

Vla.

Vc.

D.B.

Come, a - dore on ben - ded knee Christ the Lord, the

72

Fl.

Ob.

Choir

new - born King. Glo -

Choir

Org.

Vln. I

Vln. II

Vla.

Vc.

D.B.

*ff*

*ff*

*ff*

*ff*

*ff*

76

Fl.

Ob.

Choir

Choir

Org.

Vln. I

Vln. II

Vla.

Vc.

D.B.

- ri - a in ex - cel - sis De - o. Glo -

80

Fl.

Ob.

Choir

Choir

Org.

Vln. I

Vln. II

Vla.

Vc.

D.B.

ri a

*ff*

*ff*

83 *molto rit.* *ff* *ff* Luke 2:13-14

Choir

for Kathy and Elder Neil L. Andersen

# Angels We Have Heard on High

for Congregation, SATB Choir, Flute, Oboe, Organ, and Strings

French Carol

French carol  
arr. CJ Madsen

Hopefully  $\text{♩} = 100$

**A**  
*mp*

10 *mp* An - gels we have heard on high Sweet - ly sing - ing o'er the plains,

15

And the moun - tains in re - ply Ech - o - ing their joy - ous strains. Glo - - -

21

- - - ri - a in ex - cel - sis De - o. Glo - - -

**B**

27

- - - ri a in ex - cel - sis De - o.

**C**

*mf* Shep - herds, why this jub - i lee? Why your joy - ous strains pro long? What the glad - some

42

tid - ings be Which in - spire your heav'n - ly song? Glo - - -

Angels We Have Heard on High

47

ri - a in ex - cel - sis De - o. Glo -

53

ri - a in ex - cel - sis De - o.

**E** Broader ♩=92

Come to Beth-le - hem and see Him whose birth the an - gels sing; Come, a-dore on ben - ded knee Christ the Lord, the new-born King.

73

Glo - ri - a in ex - cel - sis De - o.

*molto rit.*

79

Glo - ri - a in ex - cel - sis De - o!

Cello

for Kathy and Elder Neil L. Andersen

# Angels We Have Heard on High

for Congregation, SATB Choir, Flute, Oboe, Organ, and Strings

French Carol

French carol  
arr. CJ Madsen

Hopefully ♩ = 100

6

*mp*

A

12

19 *mf*

25

B

C

42

47

52

D

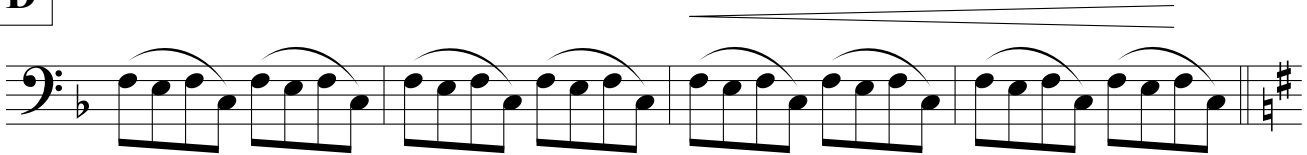

61 *f*

*rit.*

E Broader ♩ = 92

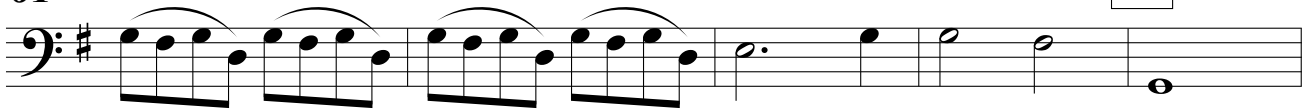

66

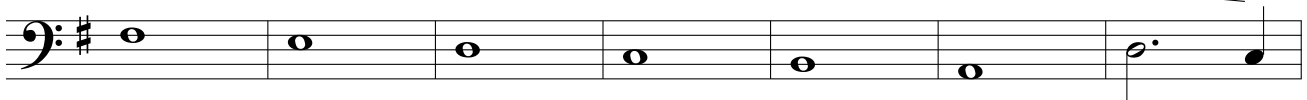

73 *ff*

79

*molto rit.*

Double Bass

for Kathy and Elder Neil L. Andersen

# Angels We Have Heard on High

for Congregation, SATB Choir, Flute, Oboe, Organ, and Strings

French Carol

French carol  
arr. CJ Madsen

Hopefully ♩ = 100

6

*mp*

A

12

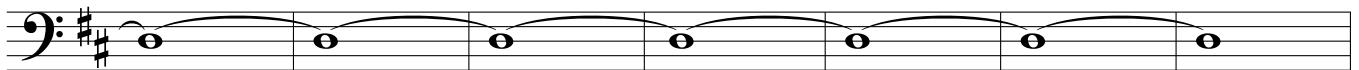

19

*mf*

25

B

2

*mf*

C

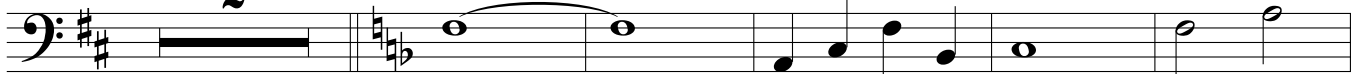

38

43

48

D

53

59

66

73 *ff*

80

Flute

for Kathy and Elder Neil L. Andersen

# Angels We Have Heard on High

for Congregation, SATB Choir, Flute, Oboe, Organ, and Strings

French Carol

French carol  
arr. CJ Madsen

Hopefully ♩ = 100  
*mp* *rubato*

55 D

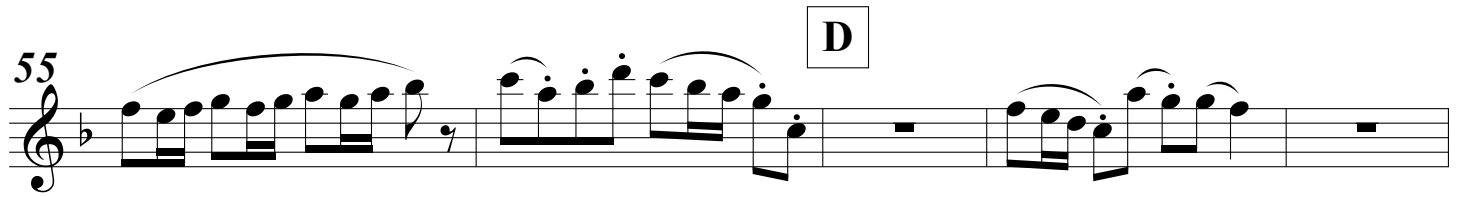

60 *f* *rit.*

E Broader ♩ = 92

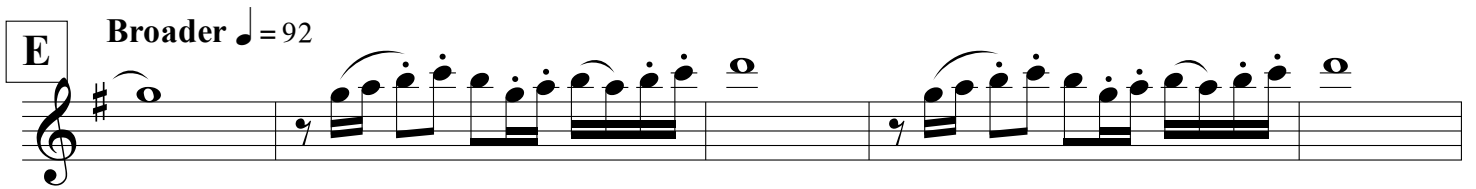

70

74

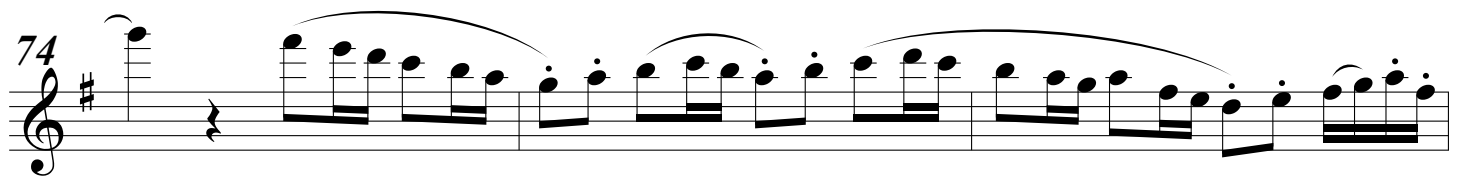

77

81 *molto rit.* *ff*

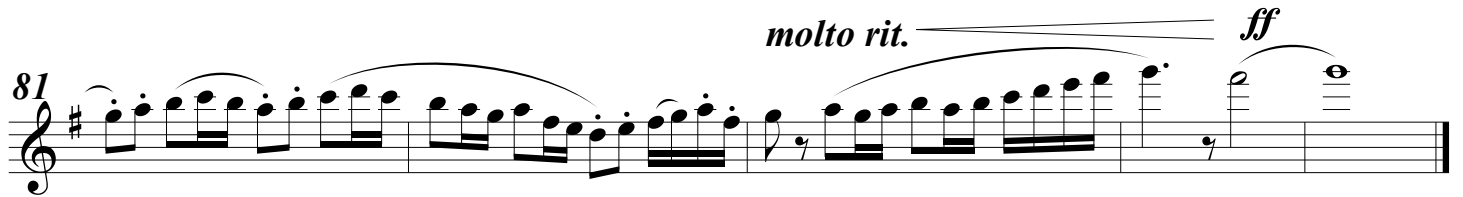

Oboe

for Kathy and Elder Neil L. Andersen  
**Angels We Have Heard on High**

for Congregation, SATB Choir, Flute, Oboe, Organ, and Strings

French Carol

French carol  
arr. CJ Madsen

Hopefully ♩ = 100

*mp* *rubato*

6

**A** **B**

34 **C**

38

42

47

51

**D**

55

60

**E** Broader ♩ = 92

69

74

78

*molto rit.*

82

for Kathy and Elder Neil L. Andersen

Organ

# Angels We Have Heard on High

for Congregation, SATB Choir, Flute, Oboe, Organ, and Strings

French Carol

French carol  
arr. CJ Madsen

Hopefully ♩ = 100

**A**

**B**

Organ

10 20 2 4

**C**

**D**

*rit.*

Org.

20 4 20 4

*f*

*rit.*

**E** Broader ♩ = 92

Org.

64

Org.

67

Org.

69

Org.

72

*ff*

77

Org.

*molto rit.*

82

Org.

Viola

for Kathy and Elder Neil L. Andersen  
**Angels We Have Heard on High**

for Congregation, SATB Choir, Flute, Oboe, Organ, and Strings

French Carol

French carol  
arr. CJ Madsen

**Hopefully** ♩ = 100  
*p* Con sord.

7 *mp* Senza sord.

**A**

15

19

23

27

**B**

32 *mf* C

38

44

50

56 D *f*

62 *rit.* E Broader ♩ = 92

69 *ff*

76

83 *molto rit.*

Violin I

for Kathy and Elder Neil L. Andersen

# Angels We Have Heard on High

for Congregation, SATB Choir, Flute, Oboe, Organ, and Strings

French Carol

French carol  
arr. CJ Madsen

Hopefully ♩ = 100

*p* Con sord.

53 D

59 *f* *rit.*

64 E Broader ♩ = 92

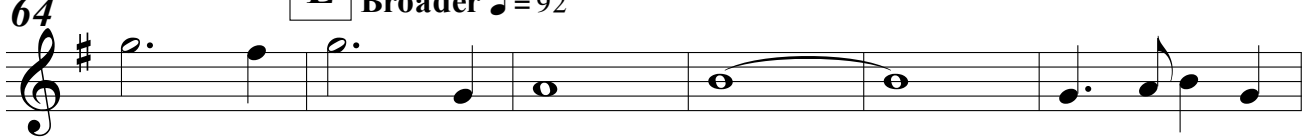

70 *ff*

74

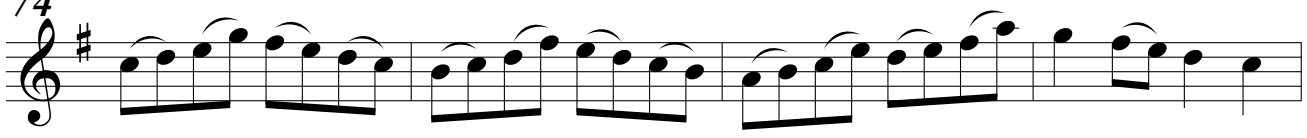

78

82 *molto rit.*

Violin II

for Kathy and Elder Neil L. Andersen

# Angels We Have Heard on High

for Congregation, SATB Choir, Flute, Oboe, Organ, and Strings

French Carol

French carol  
arr. CJ Madsen

Hopefully ♩ = 100

Con sord.

*p*

8

2

13

Senza sord. *mp*

26

30

B

*mf*

35

C

41

46

52

D

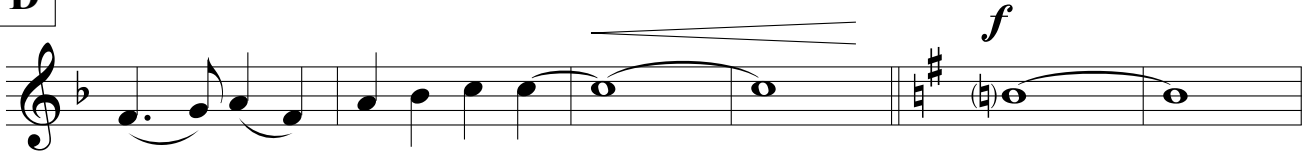

63

*rit.*

E

Broader ♩ = 92

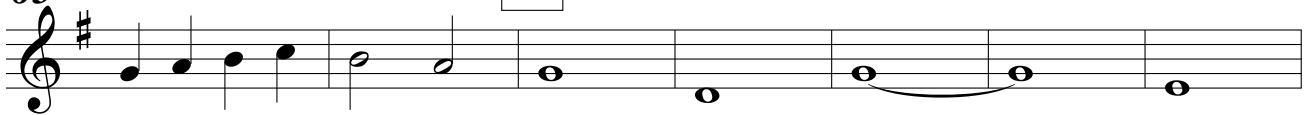

70

*ff*

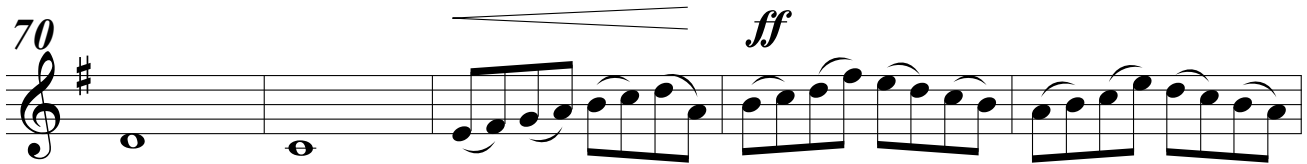

75

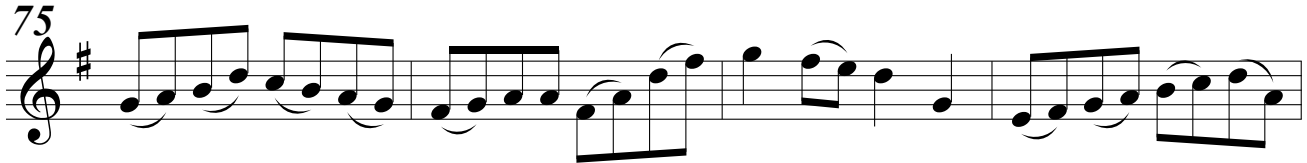

79

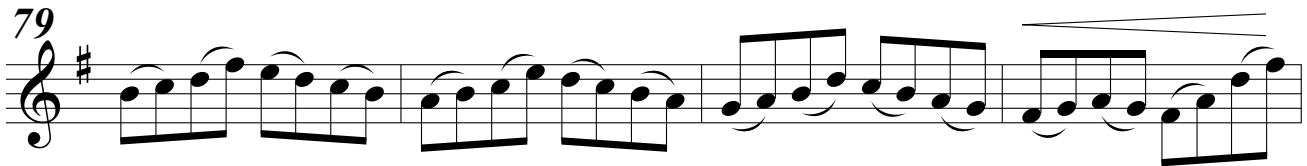

83

*molto rit.*

