

CJ Madsen

Come Unto Me

CJ MADSEN MUSIC

CJ Madsen (b. 1993)

Christopher Jed “CJ” Madsen is a second-year doctoral student at the University of Arizona (UofA), with an emphasis in choral conducting. CJ recently received a Masters of Music degree from Brigham Young University (BYU), in Provo, Utah, with an emphasis in choral conducting. He also received a bachelor’s degree in piano performance from BYU.

As a composer and arranger, CJ has had his works performed by UofA Symphonic Choir and all five of BYU’s choral ensembles. CJ’s most recent large work, an opera entitled *He Shall Prepare a Way*, was staged in 2022 and released as an album and concert video. In addition, CJ is the composer of *One Fold, One Shepherd*, a sacred work for choir and orchestra written in 2019. CJ’s total output of compositions numbers over 500 pieces.

CJ grew up in West Jordan, Utah, and was a volunteer missionary for The Church of Jesus Christ of Latter-day Saints from 2012 to 2014 in North Carolina. Much of CJ’s inspiration as a conductor, composer, and pianist come from his belief in Christ, his passion for people, his thirst for powerful music, and his love for his wife (Samm) and four children (Hollis, Charlotte, Jonathan, and Taran). For more information, see CJMadsenMusic.com.

Note from the Arranger

This work was commissioned by my younger brother, Jeremy, for performance with some of his seminary students in Hilliard, Ohio. Seminary is a scripture study youth program offered for free by The Church of Jesus Christ of Latter-day Saints.

My brother teaches seminary courses in Ohio and has enjoyed utilizing our family’s scripture songs, which are simply melodies for scripture verses. This piece arranges my mother’s scripture song for Matthew 11:28-30. It is a reminder that we can bind and connect ourselves to the Savior and receive His strength.

The clarinet, trombone, and cello parts were written for those instruments simply because those were the instrumentalists Jeremy had available from his youth group – the instruments may be switched for whatever instrument is desired.

Score

for Jeremy and Kathryn Madsen and friends

Come Unto Me

Jesus Christ
(Matthew 11:28-30)

for Unison Choir, Clarinet, Trombone, Cello, and Piano Music by Laura Madsen
arr. CJ Madsen

Sacred ♩. = 44

Clarinet in B \flat *mf*

Cello *mf*

Chorus *mf* Come un-to me, all

Piano *mf* *con pedale*

8

B \flat Cl. *mp*

Tbn. *mp*

Vc.

Chorus ye that la-bor and are hea-vy la-den, and I will give you rest.

Pno.

14

B♭ Cl.

Tbn.

Vc.

Chorus

Pno.

Take my yoke u - pon you, and learn of me. For

19

B♭ Cl.

Tbn.

Vc.

Chorus

Pno.

I am meek and low - ly in heart, and ye shall find rest un-to your souls. For my

Come Unto Me

rit. Slower ♩ = 36

23

B \flat Cl.

Tbn.

Vc.

Chorus

yoke is ea - sy, and my bur - den is light, My yoke is ea - sy, and my bur - den is light, So

Pno.

27

B \flat Cl.

Tbn.

Vc.

Chorus

come un - to me. And I will give you rest.

Pno.

rit.

for Jeremy and Kathryn Madsen and friends

Chorus

Come Unto Me

Jesus Christ
(Matthew 11:28-30)

for Unison Choir, Clarinet, Trombone, Cello, and Piano

Music by Laura Madsen
arr. CJ Madsen

Sacred ♩ = 44

Come un - to me, _____ all ye that la - bor _____ and are

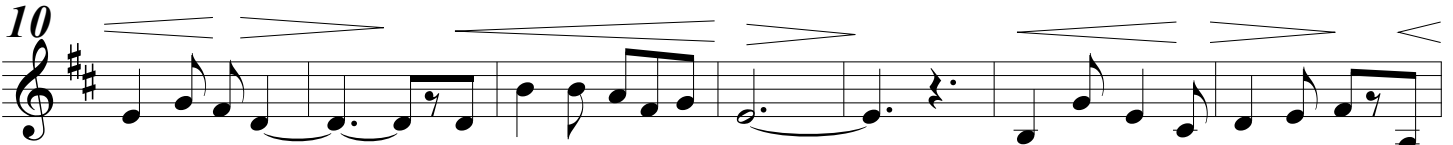

hea - vy la - den, _____ and I will give you rest. _____ Take my yoke u - pon _____ you, and

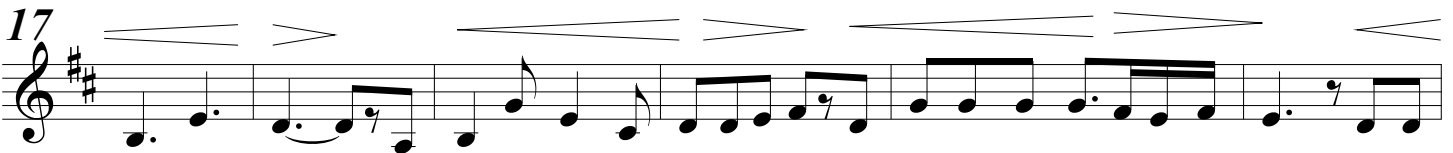

learn of me. _____ For I am meek and low-ly in heart and ye shall find rest un-to your souls. For my

rit. Slower ♩ = 36

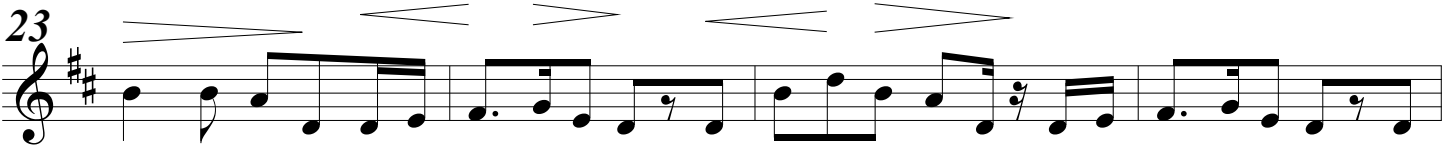

yoke is ea - sy, and my bur - den is light, My yoke is ea - sy, and my bur - den is light, So

rit.

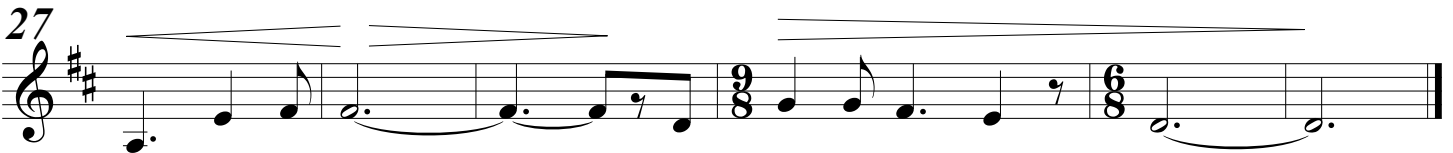

come un - to me. _____ And I will give you rest. _____

Clarinet in B \flat

for Jeremy and Kathryn Madsen and friends

Come Unto Me

Jesus Christ
(Matthew 11:28-30)

for Unison Choir, Clarinet, Trombone, Cello, and Piano

Music by Laura Madsen
arr. CJ Madsen

Sacred $\text{♩} = 44$
mf

11

18

23

27

rit. Slower $\text{♩} = 36$

rit.

5

2

for Jeremy and Kathryn Madsen and friends

Trombone

Come Unto Me

Jesus Christ
(Matthew 11:28-30)

for Unison Choir, Clarinet, Trombone, Cello, and Piano

Music by Laura Madsen
arr. CJ Madsen

Cello

for Jeremy and Kathryn Madsen and friends

Come Unto Me

Jesus Christ
(Matthew 11:28-30)

for Unison Choir, Clarinet, Trombone, Cello, and Piano

Music by Laura Madsen
arr. CJ Madsen
