

CJ Madsen

Joy to the World

CJ MADSEN MUSIC

CJ Madsen (b. 1993)

Christopher Jed “CJ” Madsen is a third-year master’s student at Brigham Young University, with an emphasis in choral conducting. CJ recently received a Bachelor of Music degree in piano performance from BYU.

As a composer and arranger, CJ has had his works performed by all the auditioned BYU choirs. CJ is the composer of *One Fold, One Shepherd*, a sacred work for choir and orchestra released in 2019.

CJ grew up in West Jordan, Utah, and was a volunteer missionary for the Church of Jesus Christ of Latter-day Saints from 2012 to 2014 in North Carolina. Much of CJ’s inspiration as a conductor, composer, and pianist come from his belief in Christ, his passion for people, his thirst for powerful music, and his love for his wife (Samm) and three children (Hollis, Charlotte, and Jonathan). For more information, see cjmadsonmusic.com.

Notes from the Arranger

In the fall of 2021, I was assisting the BYU School of Music with preparing musical selections for performance during the weekly devotional broadcast done at the Marriott Center on BYU Campus.

As part of this task, I was blessed to be able to work with Elder Neil L. Andersen, an apostle of Jesus Christ, and his wife, Kathy, in preparation for their devotional address on December 7. The Andersens desired three arrangements of Christmas songs that the congregation could sing along to but were “beefed up” by a choir, organ, and orchestra. This arrangement was one of the results, the first of the three sung as an opening hymn prior to the beginning of Elder Andersen’s address.

Writing this work was an intensely spiritual experience, and the writing reflects my joy in the joy sent to the world because of the birth of Jesus Christ.

Score

for Kathy and Elder Neil L. Andersen

Joy to the World

for Congregation, SATB Choir, Flute, Oboe, Organ, and Strings

Isaac Watts and
William W. Phelps

George Frideric Handel
and Lowell Mason
arr. CJ Madsen

Jubilant ♩ = 92
mf

Flute
Oboe
Organ
Violin I
Violin II
Viola
Cello
Double Bass

7

Fl.

Ob.

Org.

Vln. I

Vln. II

Vla.

Vc.

D.B.

13

Fl.

Ob.

Org.

Vln. I

Vln. II

Vla.

Vc.

D.B.

19

Fl.

Ob.

Org.

Vln. I

Vln. II

Vla.

Vc.

D.B.

24

Fl.

Ob.

Org.

Vln. I

Vln. II

Vla.

Vc.

D.B.

30

Fl.

Ob.

Choir

Choir

Org.

Vln. I

Vln. II

Vla.

Vc.

D.B.

A

f

Joy to the

38

Fl.

Ob.

Choir
world, the Lord is come; Let earth re - ceive her King! — Let ev - 'ry heart — pre - pare him

Choir

Org.

Vln. I

Vln. II

Vla.

Vc.

D.B.

48

Fl.
 Ob.
 Choir
 Choir
 Org.
 Vln. I
 Vln. II
 Vla.
 Vc.
 D.B.

room, And Saints and an-gels sing, And Saints and an-gels sing, And Saints, and Saints and
And Saints and an-gels sing, And Saints and an-gels sing,

55

B

Fl.

Ob.

Choir

an - gels sing.

Choir

Org.

Solo - m. 61-64

Vln. I

Vln. II

Vla.

Vc.

D.B.

62

69

Fl.

Ob.

Choir

Org.

Vln. I

Vln. II

Vla.

Vc.

D.B.

C

mp

Re - joi - ce! Re - joi - ce when Je - sus reigns, And

mf

mf

mf

mf

mf

77

Songs, their songs em - ploy, rocks, hills, and plains,

Choir

Saints their songs em - ploy, While fields and floods, rocks, hills, and plains Re -

Vln. I

Vln. II

Vla.

Vc.

D.B.

85

Re - peat the sound-ing joy, re - peat the sound-ing joy, re - peat, re - peat the

Choir

peat the sound-ing joy, Re - peat the sound-ing joy, Re - peat, re - peat the

Vln. I

Vln. II

Vla.

Vc.

D.B.

91 *mp* sound-ing joy. **D** Solo - m. 97-100

Choir

Org.

Vln. I

Vln. II

Vla.

Vc.

D.B.

101

Choir

Org.

Vln. I

Vln. II

Vla.

Vc.

D.B.

Solo - m. 105-108

mf **E**

mf more will
legato

He'll come! _____ He'll

110

Choir

sin and sor - row grow, Nor thorns in - fest the ground; _____ He'll come and make _____ the

Org.

come! _____ Far as the curse was found, Far as the curse was found, Far

119

Choir

bless - ings flow _____ Far as the curse was found, Far as the curse was found, Far as, far

Org.

F

126

Fl. *mf*

Ob. *mf*
as the curse was found.

Choir
as the curse was found.

Org. *f*

Vln. I *mf*

Vln. II *mf*

Vla. *mf*

Vc. *mf*

D.B. *mf*

132

Fl.

Ob.

Org.

Vln. I

Vln. II

Vla.

Vc.

D.B.

138

- Org. (Organ):** Features a melodic line in the right hand and a bass line in the left hand, with some sustained chords.

143

Fl.

Ob.

Org.

Vln. I

Vln. II

Vla.

Vc.

D.B.

150

Fl.

Ob.

Org.

Vln. I

Vln. II

Vla.

Vc.

D.B.

f

f

f

f

f

f

155. *rit.*

Fl.

Ob.

Org.

Vln. I

Vln. II

Vla.

Vc.

D.B.

G

Broader $\text{♩} = 80$

Fl.

Ob.

Choir

Choir

Org.

Vln. I

Vln. II

Vla.

Vc.

D.B.

Re joice! Re - joice in the Most High, While Is - rael

While Is - rael

While Is - rael

166.

The musical score is arranged in a standard orchestral format. It includes parts for Flute (Fl.), Oboe (Ob.), two voices of the Choir (Soprano and Bass), Organ (Org.), Violin I (Vln. I), Violin II (Vln. II), Viola (Vla.), Violoncello (Vc.), and Double Bass (D.B.). The score is in the key of D major and 4/4 time. The lyrics are: "rael spreads her - self a - broad, Like spreads a - broad Like stars that glit - ter She spreads a - broad Like stars!" The organ part provides harmonic support with chords and arpeggios. The string section (Violins, Viola, Cello, and Double Bass) plays a rhythmic accompaniment of eighth notes. The woodwinds (Flute and Oboe) have melodic lines with grace notes. The choir parts are simple, focusing on the lyrics.

rit.

171

Fl.

Ob.

Choir

Choir

Org.

Vln. I

Vln. II

Vla.

Vc.

D.B.

stars in the sky, And ev - er wor - ship God, And ev - er wor - ship

in the sky, And ev - er wor - ship God, And ev - er wor - ship

Like stars, ev - er wor - ship God, And ev - er wor - ship

in the sky, And ev - er wor - ship God, And

molto rit.

Mosiah 3:3-5

176

Fl.

Ob.

Choir

Choir

Org.

Vln. I

Vln. II

Vla.

Vc.

D.B.

God, And ev - er, and ev - er wor - ship God!

God, And ev - er, ev - er wor - ship God!

God, And ev - er, ev - er wor - ship God!

ev - er wor - ship God! ev - er wor - ship God!

ff

ff

ff

ff

ff

Choir

for Kathy and Elder Neil L. Andersen

Joy to the World

for Congregation, SATB Choir, Flute, Oboe, Organ, and Strings

Isaac Watts and
William W. Phelps

George Frideric Handel
and Lowell Mason
arr. CJ Madsen

Jubilant ♩ = 92

A

36

Joy to the world, the Lord is come; Let earth re - ceive her King! — Let ev - 'ry

46

heart — pre - pare him room, — And Saints and an - gels sing, And Saints and an - gels sing, And Saints, and

And Saints and an - gels sing, And Saints and an - gels sing,

54

B **C**

16 *mp*

Saints — and an - gels sing. Re - joice! Re-joyce when Je - sus reigns, And Saints their songs em - ploy, —

80

Re - peat the sound - ing joy, re -

While fields and floods, — rocks, hills, and plains, — Re - peat the sound - ing joy, Re - peat the sound - ing

88

peat the sound - ing joy, re-peat, re - peat the sound - ing joy. **D** **E**

joy, Re - peat, re - peat — the sound - ing joy. 8 8 *mf*

No more will sin and

Joy to the World

He'll come! _____ He'll come! _____

111

sor - row grow, Nor thorns in - fest the ground; _____ He'll come and make _____ the bless - ings flow _____ Far
 Far as the curse was found, Far as the curse was found, Far as _____ the curse was found.

121

as the curse was found, Far as the curse was found, Far as, far as _____ the curse was found.

F **G**

Broader ♩ = 80

Broader ♩ = 80

While Is - rael spreads her -

Re - joyce! Re-joyce in the Most High, While Is - rael spreads a - broad _____

While Is - rael spreads a - broad _____

rit.

168

self a - broad, Like stars _____ And ev - er wor - ship God, And ev - er wor - ship
 Like stars that glit - ter in _____ the sky, _____ And ev - er wor - ship God, And ev - er wor - ship
 spreads a - broad Like stars! _____ Like stars, ev - er wor - ship God, And ev - er wor - ship
 Like stars _____ in the sky _____ And ev - er wor - ship God, And

molto rit.

176

God, And ev - er, _____ and ev - er wor - ship God!
 God, And ev - er, _____ ev - er wor - ship God!
 God, And ev - er, _____ ev - er wor - ship God!
 ev - er wor - ship God _____ ev - er wor - ship God!

Cello

for Kathy and Elder Neil L. Andersen

Joy to the World

for Congregation, SATB Choir, Flute, Oboe, Organ, and Strings

Isaac Watts and
William W. Phelps

George Frideric Handel
and Lowell Mason
arr. CJ Madsen

Jubilant ♩ = 92
mf

12

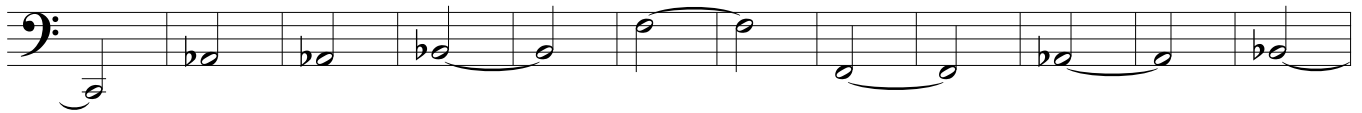

24

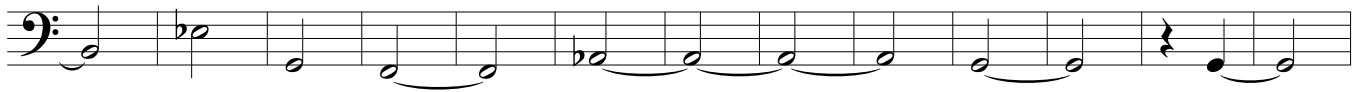

A *f*

49

B

60

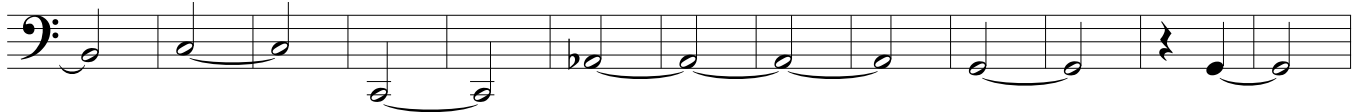

C *mf*

85

D

97

108

136

146

156

167

178

molto rit.

Double Bass

for Kathy and Elder Neil L. Andersen

Joy to the World

for Congregation, SATB Choir, Flute, Oboe, Organ, and Strings

Isaac Watts and
William W. Phelps

George Frideric Handel
and Lowell Mason
arr. CJ Madsen

Jubilant ♩ = 92
mf

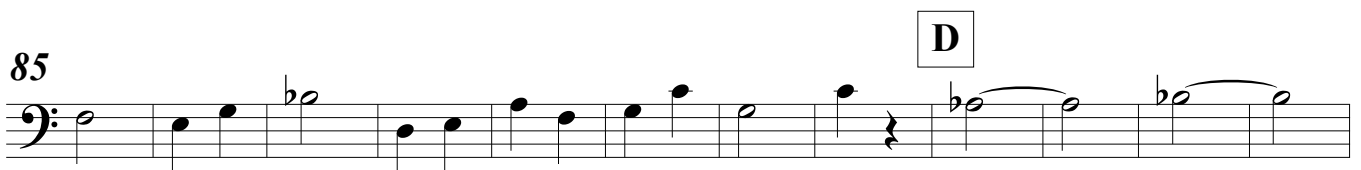
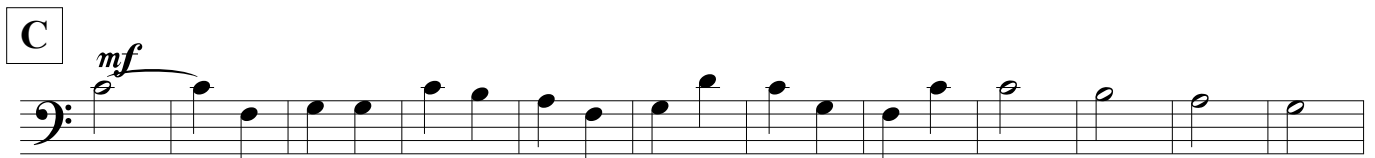
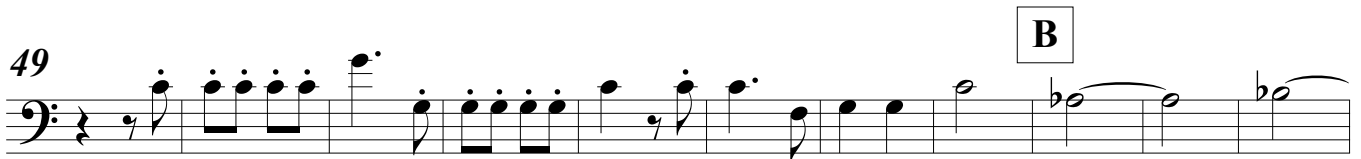
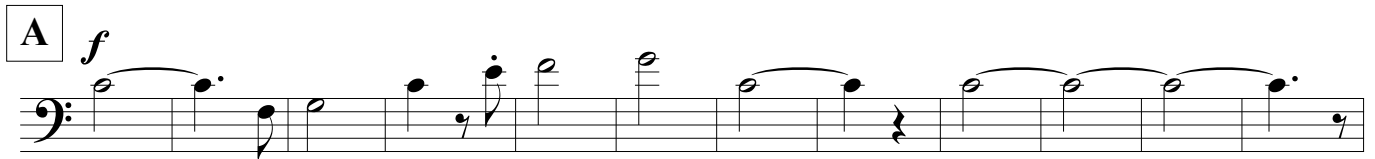
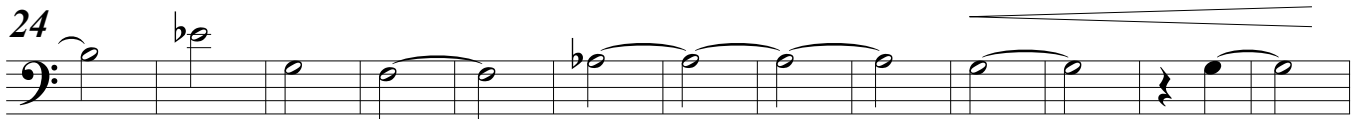
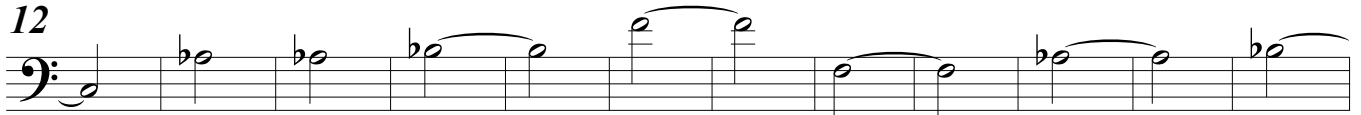

97

108

E

20

F

mf

136

146

f

157

rit.

G

Broader ♩ = 80

168

rit.

177

molto rit.

ff

Flute

for Kathy and Elder Neil L. Andersen

Joy to the World

for Congregation, SATB Choir, Flute, Oboe, Organ, and Strings

Isaac Watts and
William W. Phelps

George Frideric Handel
and Lowell Mason
arr. CJ Madsen

Jubilant $\text{♩} = 92$
mf

E

F

101 8 20 *mf*

134

141

149 *f*

G

156 *rit.* Broader ♩ = 80

162

168 *rit.*

171

molto rit.

177

Oboe

for Kathy and Elder Neil L. Andersen

Joy to the World

for Congregation, SATB Choir, Flute, Oboe, Organ, and Strings

Isaac Watts and
William W. Phelps
Jubilant ♩ = 92
mf

George Frideric Handel
and Lowell Mason
arr. CJ Madsen

8

15

22

29

41

51

60

71 C D E

F *mf*

136

143

151 *f*

157 *rit.* G Broader ♩ = 80

164 *rit.*

171 *molto rit.*

177

Organ

for Kathy and Elder Neil L. Andersen

Joy to the World

for Congregation, SATB Choir, Flute, Oboe, Organ, and Strings

Isaac Watts and
William W. Phelps

George Frideric Handel
and Lowell Mason
arr. CJ Madsen

Jubilant ♩ = 92

A

32

Org.

41

Org.

B

50

Org.

58 *Solo - m. 61-64*

Org.

67

Org.

C

18

18

18

mp

D

Org.

Solo - m. 97-100

E

legato

Solo - m. 105-108

103

Org.

112

Org.

120

Org.

127

Org.

137

Org.

147

Org.

G
Broader ♩ = 80

155 *rit.*

Org.

164

Org.

rit. *molto rit.*

173

Org.

Viola

for Kathy and Elder Neil L. Andersen

Joy to the World

for Congregation, SATB Choir, Flute, Oboe, Organ, and Strings

Isaac Watts and
William W. Phelps

George Frideric Handel
and Lowell Mason
arr. CJ Madsen

Jubilant ♩ = 92
mf

13

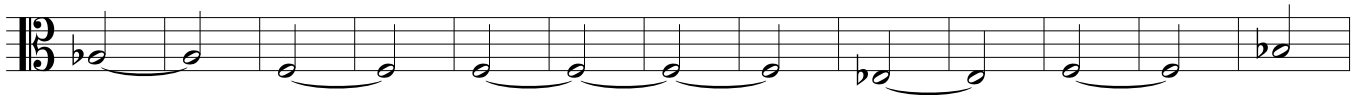

26

38

49

60

72

84

96

107

136

146

155

165

molto rit.

174

Violin I

for Kathy and Elder Neil L. Andersen

Joy to the World

for Congregation, SATB Choir, Flute, Oboe, Organ, and Strings

Isaac Watts and
William W. Phelps

George Frideric Handel
and Lowell Mason
arr. CJ Madsen

Jubilant ♩ = 92
mf

13

A

26

f

38

48

B

C

69

mf

81

D

89

98

E

F

107

20

mf

135

143

149

f

G

158

rit.

Broader ♩ = 80

rit.

167

molto rit.

175

ff

Violin II

for Kathy and Elder Neil L. Andersen

Joy to the World

for Congregation, SATB Choir, Flute, Oboe, Organ, and Strings

Isaac Watts and
William W. Phelps

George Frideric Handel
and Lowell Mason
arr. CJ Madsen

Jubilant ♩ = 92
mf

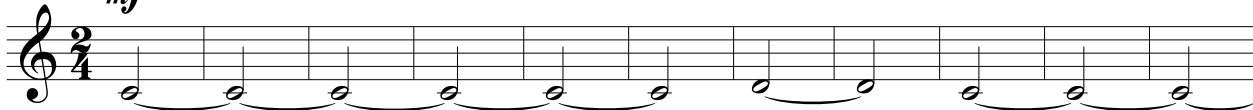

12

24

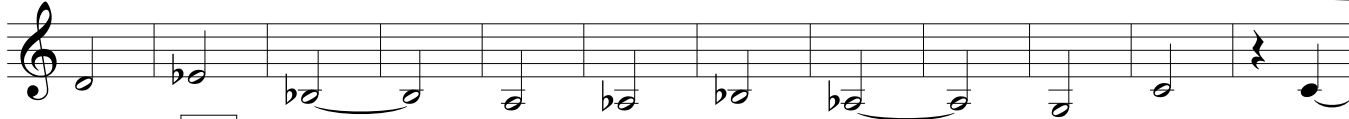

A

36

46

B

54

C
mf

66

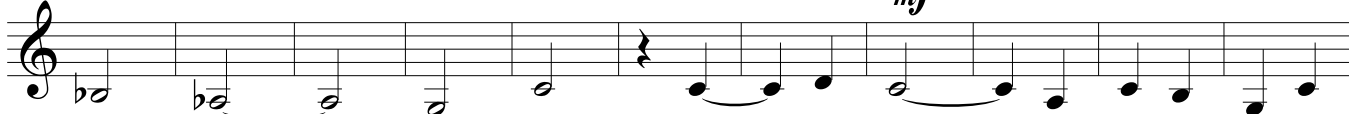

77

86

D

104

132

141

148

G

157

rit.

Broader ♩ = 80

166

molto rit.

174