

CJ Madsen

O Come,
All Ye Faithful

CJ MADSEN MUSIC

CJ Madsen (b. 1993)

Christopher Jed “CJ” Madsen is a third-year master’s student at Brigham Young University, with an emphasis in choral conducting. CJ recently received a Bachelor of Music degree in piano performance from BYU.

As a composer and arranger, CJ has had his works performed by all the auditioned BYU choirs. CJ is the composer of *One Fold, One Shepherd*, a sacred work for choir and orchestra released in 2019.

CJ grew up in West Jordan, Utah, and was a volunteer missionary for the Church of Jesus Christ of Latter-day Saints from 2012 to 2014 in North Carolina. Much of CJ’s inspiration as a conductor, composer, and pianist come from his belief in Christ, his passion for people, his thirst for powerful music, and his love for his wife (Samm) and three children (Hollis, Charlotte, and Jonathan). For more information, see cjmadsonmusic.com.

Notes from the Arranger

In the fall of 2021, I was assisting the BYU School of Music with preparing musical selections for performance during the weekly devotional broadcast done at the Marriott Center on BYU Campus.

As part of this task, I was blessed to be able to work with Elder Neil L. Andersen, an apostle of Jesus Christ, and his wife, Kathy, in preparation for their devotional address on December 7. The Andersens desired three arrangements of Christmas songs that the congregation could sing along to but were “beefed up” by a choir, organ, and orchestra. This arrangement was one of the results, the second of the three sung as an intermediate hymn in the middle of Elder Andersen’s address.

Writing this work was an intensely spiritual experience, and the writing reflects the excitement and raw zeal of coming unto Christ and inviting others to come, too.

Score

for Kathy and Elder Neil L. Andersen

O Come, All Ye Faithful

for Congregation, SATB Choir, Flute, Oboe, Organ, and Strings

Attr. John F. Wade
Trans. Frederick Oakeley

Attr. John F. Wade
arr. CJ Madsen

Eagerly ♩ = 104

f

Violin I

Violin II *mf*

Viola *mf*

Cello *mf*

Double Bass *mf*

5

Vln. I

Vln. II

Vla.

Vc.

D.B.

9 *mf* **A**

Choir *mf* Oh, come, all ye faith - ful,

Choir *mf*

Vln. I

Vln. II

Vla.

Vc.

D.B.

12

Choir

Joy - ful and tri - um phant! Oh, come ye, oh

Choir

Vln. I

Vln. II

Vla.

Vc.

D.B.

O Come, All Ye Faithful

15

Choir

come _____ ye to Beth - - - le - hem.

Choir

2

Vln. I

Vln. II

Vla.

Vc.

D.B.

18

Choir *mp*
Come and be - hold him, Born the King of an - gels; Oh,

Choir *mp*

Vln. I

Vln. II

Vla.

Vc.

D.B.

22

Choir

come, let us a - dore him; Oh, come, let us a -

Choir

Vln. I

Vln. II

Vla.

Vc.

D.B.

O Come, All Ye Faithful

25 *mf*

Choir

dore him; Oh, come, let us a - dore him, _____

Choir *mf*

Vln. I

Vln. II

Vla.

Vc.

D.B.

O Come, All Ye Faithful

28

B
mf

Ob.

Choir

Christ, _____ the Lord.

Choir

Vln. I

Vln. II

Vla.

Vc.

D.B.

2

2

mf

Ø Come, All Ye Faithful

32

36 C

Fl.

Ob. *mp*

Descant *mp* 1-2 Sopranos

Choir *mp* Sing, sing choirs of an - gels, And sing, "Oh,

Choir *mp* Sing, choirs of an - gels, Sing in ex - ul - ta - tion;

Vln. I *mp*

Vln. II *mp*

Vla. *mp*

Vc. *mp*

D.B. *mp*

41 *mp*

Fl.

Ob.

Descant

Choir

Choir

Vln. I

Vln. II

Vla.

Vc.

come, oh, come, oh, come." And sing, "Glo -

Sing, all ye cit - i - zens of heav'n a - bove! Glo - ry to

46

Fl.

Ob.

Descant

Choir

Choir

Vln. I

Vln. II

Vla.

Vc.

ry! to God." _____ And sing, "Oh, come, oh, come, _____

God, _____ Glo - ry in the high - est; Oh, come, let us a - dore him; Oh,

p *mp* *p* *mp* *p* *mp*

51

Fl.

Ob.

Descant

Choir

Choir

Vln. I

Vln. II

Vla.

Vc.

oh, come, a - dore him, Christ, the

come, let us a - dore him, Oh, come, let us a - dore him, Christ, the

mf

mf

mf

mf

60

Fl.

Ob.

Pno.

Vln. I

Vln. II

Vla.

Vc.

D.B.

2

2

7

E

63

Fl.

Ob.

Choir

Choir

Pno.

Vln. I

Vln. II

Vla.

Vc.

D.B.

f

Yea, Lord, we

2

66

Fl.

Ob.

Choir

greet thee, Born this hap - py morn - ing:

Choir

Pno.

Vln. I

Vln. II

Vla.

Vc.

D.B.

69

Fl.

Ob.

Choir

Je - sus, to thee be all glo - ry

Choir

Pno.

Vln. I

Vln. II

Vla.

Vc.

D.B.

72

Fl.

Ob.

Choir

Choir

Pno.

Vln. I

Vln. II

Vla.

Vc.

D.B.

giv'n. Son of the Fa - ther,

O Come, All Ye Faithful

Broader $\text{♩} = 96$

75

Fl.

Ob.

Choir

Choir

Pno.

Vln. I

Vln. II

Vla.

Vc.

D.B.

Oh, come,

Now in flesh ap - pear Oh, come, let us a -

Oh, come, let us a -

Oh,

Oh, come, let us a -

A full orchestral score for the hymn 'O Come, All Ye Faithful'. The score is arranged in systems for Flute, Oboe, Choir, Piano, Violin I, Violin II, Viola, Violoncello, and Double Bass. The music is in the key of D major (three sharps) and 4/4 time. The tempo is marked 'Broader' with a quarter note equal to 96 beats. The score begins at measure 75. The Flute and Violin I parts feature a rhythmic pattern of eighth notes with beams. The Oboe part has a melodic line with slurs and accents. The Choir parts have lyrics: 'Now in flesh appear Oh, come, let us a -'. The Piano part provides harmonic accompaniment with chords and moving lines. The Violin II, Viola, Violoncello, and Double Bass parts have more sustained, rhythmic accompaniment.

78

Fl.

Ob.

Choir

Choir

Pno.

Vln. I

Vln. II

Vla.

Vc.

D.B.

Oh come, oh, come, Oh, come Oh,

dore him, Oh, come, let us a - dore him, Oh,

come, Oh, come, Oh, come,

dore him, Oh, come let us a - dore him, Oh,

Oh come, oh, come, Oh, come, Oh, come, Oh, come,

dore him, Oh, come let us a - dore him, Oh,

rit.

ff

81

The musical score is arranged in a standard orchestral format. It includes parts for Flute (Fl.), Oboe (Ob.), Choir (SATB), Piano (Pno.), Violin I (Vln. I), Violin II (Vln. II), Viola (Vla.), Violoncello (Vc.), and Double Bass (D.B.). The score is in the key of A major (three sharps) and 4/4 time. The tempo is marked *rit.* (ritardando) and the dynamics are *ff* (fortissimo). The score includes lyrics for the choir parts, such as "come, a - dore him;" and "Oh, come to him;". There are also performance markings like "2" and "2-" indicating second endings or breath marks.

Choir

for Kathy and Elder Neil L. Andersen

O Come, All Ye Faithful

for Congregation, SATB Choir, Flute, Oboe, Organ, and Strings

Attr. John F. Wade
Trans. Frederick Oakeley

Attr. John F. Wade
arr. CJ Madsen

Eagerly ♩ = 104

mf **A**

Oh, come, all ye faith - ful,
Joy - ful and tri - um phant! Oh, come ye, oh come — ye to Beth - le -
hem. — Come and be - hold him, Born the King of an - gels; Oh,
come, let us a - dore him; Oh, come, let us a - dore him; Oh, come, let us a -
dore him, — Christ, — the Lord.

2
C

mp 1-2 Sopranos

O Come, All Ye Faithful

Sing, _____ sing choirs of an - gels, And sing, "Oh, come, oh, come, oh,

Sing, choirs of an - gels, Sing in ex - ul - ta - tion; Sing, all ye cit - i - zens of

43

come." And sing, _____ "Glo - ry! to God." _____

heav'n _____ a - bove! _____ Glo - ry² to God, _____ Glo - ry in the

48

And sing, "Oh, come, oh, come, _____ oh, _____

high - est; Oh, come, let us a - dore him; Oh, come, let us a - dore him; Oh,

D

53

come, _____ a - dore him, _____ Christ, _____ the Lord. _____

confe, let us a - dore him, _____ Christ, _____ Lord. _____

E

Yea, Lord, we greet thee, Born this hap - py morn - ing; Je - sus, to

thee be all glo - ry giv'n. Son of the Fa - ther,

Broader $\text{♩} = 96$

Now in flesh ap - pear - ing; Oh, come, let us a - dore him; Oh, come, let us a - dore him; Oh, come, let us a - dore him; Oh, come, let us a - dore him;

rit.

dore him; Oh, come, let us a - dore him; Christ, the Lord! dore him; Oh, come, let us a - dore him;

Cello

for Kathy and Elder Neil L. Andersen

O Come, All Ye Faithful

for Congregation, SATB Choir, Flute, Oboe, Organ, and Strings

Attr. John F. Wade
Trans. Frederick Oakeley

Attr. John F. Wade
arr. CJ Madsen

Eagerly $\text{♩} = 104$
mf

7

A

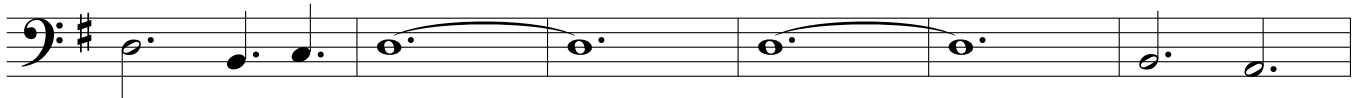

13

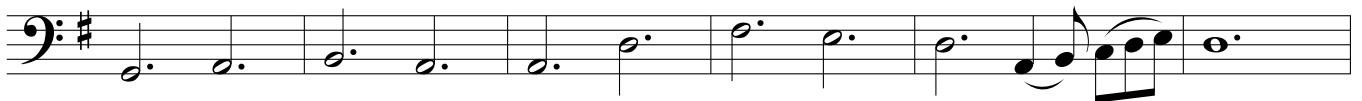

19

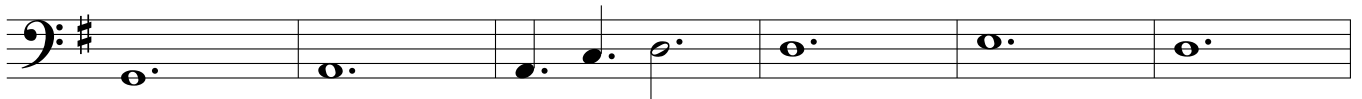

25

B

31

C

mp

43

49

D

E

63

69

75

81

Double Bass

for Kathy and Elder Neil L. Andersen

O Come, All Ye Faithful

for Congregation, SATB Choir, Flute, Oboe, Organ, and Strings

Attr. John F. Wade
Trans. Frederick Oakeley

Attr. John F. Wade
arr. CJ Madsen

Eagerly ♩ = 104
mf

12/8

5

A

15

20

25

B

30

34 C *mp* 19

D *f*

62 E

67

72

77 *Broader* ♩ = 96 *rit.*

82 *ff*

Flute

for Kathy and Elder Neil L. Andersen

O Come, All Ye Faithful

for Congregation, SATB Choir, Flute, Oboe, Organ, and Strings

Attr. John F. Wade
Trans. Frederick Oakeley

Attr. John F. Wade
arr. CJ Madsen

Eagerly ♩ = 104

9 19 3

A B

mf

33 C

38 7

49

54 D f

58

61

E

64

O Come, All Ye Faithful

66

69

72

Broader ♩ = 96

75

78

81

rit.

ff

Oboe

for Kathy and Elder Neil L. Andersen

O Come, All Ye Faithful

for Congregation, SATB Choir, Flute, Oboe, Organ, and Strings

Attr. John F. Wade
Trans. Frederick Oakeley

Attr. John F. Wade
arr. CJ Madsen

Eagerly ♩ = 104

A 9 19 **B** *mf*

31 **C** *mp* 4

38

42 2

48 $\overbrace{2}$

52 $\overbrace{2}$ $\underbrace{2}$

56 **D** *f*

59

63

E

67

71

75

Broader ♩ = 96

rit.

79

83

ff

Piano

for Kathy and Elder Neil L. Andersen

O Come, All Ye Faithful

for Congregation, SATB Choir, Flute, Oboe, Organ, and Strings

Attr. John F. Wade
Trans. Frederick Oakeley

Attr. John F. Wade
arr. CJ Madsen

Eagerly ♩ = 104

A **B** **C**

9 19 8 20

Piano

D

2

Pno.

2

ff

va

61

Pno.

E

Pno.

69

Pno.

73

Pno.

77

Broader ♩ = 96

Pno.

81

rit.

ff

Pno.

Viola

for Kathy and Elder Neil L. Andersen

O Come, All Ye Faithful

for Congregation, SATB Choir, Flute, Oboe, Organ, and Strings

Attr. John F. Wade
Trans. Frederick Oakeley

Attr. John F. Wade
arr. CJ Madsen

Eagerly $\text{♩} = 104$
mf

7

A

13

19

25

B

31

C

mp

43

49

55

61

67

73

79

Violin I

for Kathy and Elder Neil L. Andersen

O Come, All Ye Faithful

for Congregation, SATB Choir, Flute, Oboe, Organ, and Strings

Attr. John F. Wade
Trans. Frederick Oakeley

Attr. John F. Wade
arr. CJ Madsen

Eagerly ♩ = 104 *f*

4

7

A

13

16

19

22

25

28

B

31

34

C

mp

41

45

p

49

mp *mf*

53

D

f

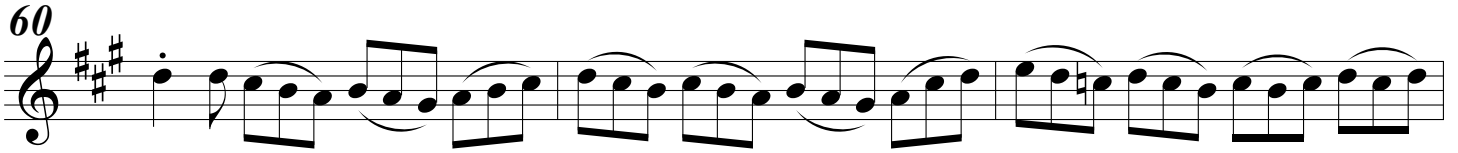

E

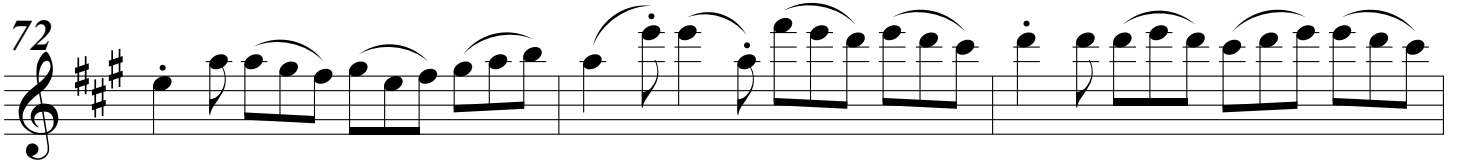
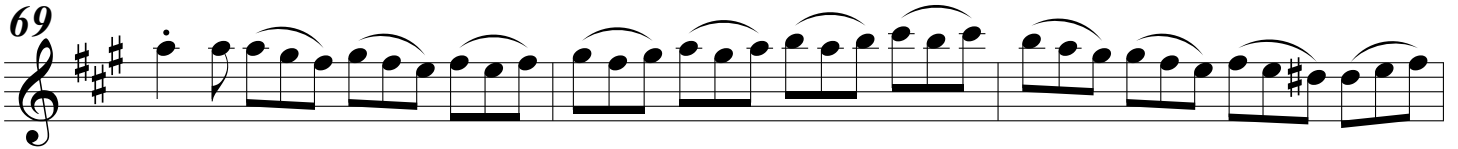
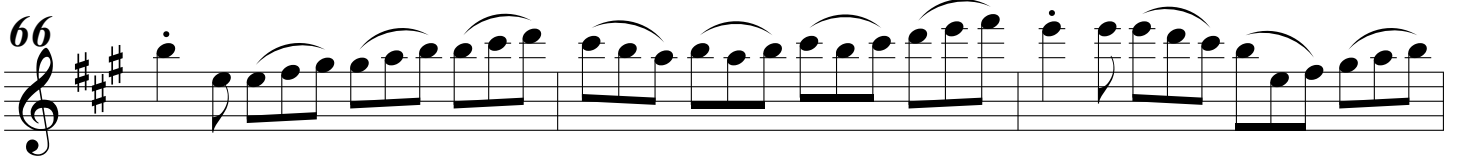

Broader ♩ = 96

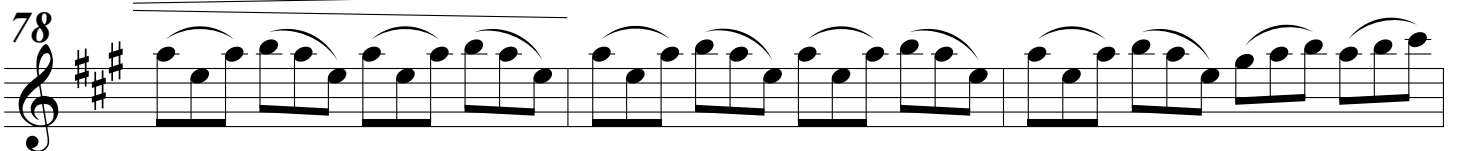

rit.

Violin II

for Kathy and Elder Neil L. Andersen

O Come, All Ye Faithful

for Congregation, SATB Choir, Flute, Oboe, Organ, and Strings

Attr. John F. Wade
Trans. Frederick Oakeley

Attr. John F. Wade
arr. CJ Madsen

Eagerly ♩ = 104

mf

12

7

13

19

25

31

mp

43 *p*

49 *mp* *mf*

55 *f* **D**

61 **E**

67

73 *Broader* ♩ = 96

79 *rit.* *ff*